



2017 ANNUAL REPORT

The Brandywine Red Clay Alliance promotes the restoration, conservation and enjoyment of the natural resources of the Brandywine and Red Clay watersheds.

STATS FOR 2017

12,600

Student Participants

10

School District
Partners

\$10,800

Donations Thru
EITC Program

30

Environmental
Education
Program Options

530

Summer Campers

9

Unique Member
Programs

EDUCATION HIGHLIGHTS



2017 was truly a year of outdoor learning and continuity of relationships in the cycle of environmental education. Thanks to passionate educators, abundant outdoor learning spaces and EITC funding, we were able to reach new learners through both onsite and outreach programming.

Energetic and smiling faces arrived eager to learn and explore. Not only did students learn about classroom concepts in a new way, but they had the opportunity to interact with elements of the natural world around them and experience how they are a

part of it. Whether determining the water quality of a stream through biological sampling, imagining how hard the Lenape women worked to grind corn meal, or dissecting owl pellets to figure out what it ate for a meal, students left us with muddy shoes and expanded minds. One of our favorite comments on evaluations forms was "wish we could have stayed longer."

To that we say, "when will we see you next year?"

"Every program offered this year aligned with Pennsylvania Core, Next Generation Science and National STEM Standards, allowing teachers to choose programs that match up with their lesson plans and the standards set by their state."





BOARD OF DIRECTORS

OFFICERS

John P. Supplee
President

Amanda DeWeese
Vice President

Edward Leo
Secretary

Tom Varley
Treasurer

MEMBERS

Ray Ajalli

Tom Brightman

Lisa Brubaker

Steve Castorani

William F. Cooke, Jr.

Marlin Dise

F. Neil Dougherty

Brent W. du Pont

Brenton R. Grant, III

Kerry R. Haber

Andrew Homsey

Thomas Gantt Hubbard

James E. Jordan, Jr.

J. Kai Lassen

Dr. Richard Lighty

Alisha McDougal

David McKeon

Lauressa McNemar

James Nolan

Michael E. Riska

John Rush

Gerald Schneider

James Sullivan

Peter Temple Esq.

DIRECTOR EMERITI

Harry Alberts

Carl J. Meister, Jr.

David L. Myers

Josephine Parman

A. Duer Pierce

Dr. Eva L. Verplanck

(as of 12/31/2017)

STAFF

James E. Jordan, Jr.
Executive Director, CEO

Elaine Anderson
Business Director

Eliza Bernardini
Database and Marketing Assistant

Stephanie Bernasconi
Education Coordinator (camp)

Jayme M. Gittings
Director of Development & Marketing

Betsy Stefferud
Administrative Assistant

Julia Steiner
Education Coordinator (schools)

Robert G. Struble, Jr.
Watershed Conservation Director

Art Taylor
Maintenance Technician

Jean Ward
Executive Assistant

Strategic growth defined our year in 2017. With the successful merger of two watershed organizations and a robust Strategic Plan on paper, Brandywine Red Clay Alliance was poised to launch...and launch we did!

This year saw a significant growth of our watershed conservation efforts. BRC expanded to a record number of projects on properties in and around both watersheds, working with private landholders and farmers to maximize the information available on protecting the vitality of the land and water. Critical resources were invested in fostering relationships with municipalities and government staff and officials to bring current best management practices and technical support of environmentally sound projects from initial stages.

“To promote the restoration, conservation and enjoyment of the natural resources of the Brandywine and Red Clay watersheds through education, scientific activities, environmental stewardship and advocacy.”

- BRC Mission

Our education programs boomed in 2017, with an exceptional group of Educational Instructors guiding students through unique hands-on learning tasks during the school year and a vibrant summer camp experience for children of all ages. We added more member programs to the calendar and welcomed new families and individuals to our property.

BRC has managed this growth with the guidance of the Strategic Plan and the exceptional Board of Director volunteers. We all look forward to sharing within this year's Annual Report some of our stories and activities from 2017.

John P. Supplee
President

James E. Jordan, Jr.
Executive Director

MEMBERS & SUPPORT**Conservationist**

Mr. and Mrs. Mark Bedwell
 Mr. and Mrs. David Herr
 Mr. and Mrs. Kai Lassen
 Mr. and Mrs. Robert McNeil
 Mr. and Mrs. Rodman Moorhead
 Mr. and Mrs. Frederick J. Smith
 Mr. and Mrs. Bruce West

Watershed Protector

Mr. and Mrs. Rafael Costa
 Mrs. Mary Beth Drobish
 Mr. Irénée du Pont, Jr.
 Ms. Joan Galloway
 Mr. and Mrs. Steven Hutton
 Mr. and Mrs. Donald Kirkland
 Mr. and Mrs. Michael Moran
 Mr. and Mrs. A. Duer Pierce, Jr.
 Mr. and Mrs. Thomas Varley
 Dr. and Mrs. Gary Wingate

Steward of the Valley

Mr. and Mrs. Francis Abbott
 Mr. John Bare and
 Ms. Kim Townsend
 Ms. Pam Biddle and
 Mr. Joel Fishman
 Mr. and Mrs. Brian Blair
 Dr. and Mrs. Stanley Blazejewski
 Mrs. Pamela Cawood Rizzo &
 Mr. Chris Rizzo
 Mr. and Mrs. Neil Cullen
 Mr. and Mrs. Tom DeWeese
 Mr. and Mrs. Robert DiFilippo
 Mr. Thomas Evans
 Mr. and Mrs. Lyle Frederick
 Mr. and Mrs. James Gawthrop
 Mr. and Mrs. Kerry Haber
 Ms. Cathy Hamilton
 Mr. Nathan Hayward
 Mr. and Mrs. William Jaffee
 Mr. and Mrs. James Jordan, Jr.
 Mr. Peter Kjellerup &
 Ms. Amanda Cabot
 Mr. and Mrs. Barney Leonard
 Mr. Stanley Lieberman
 Dr. and Mrs. Richard Lighty
 Mr. and Mrs. Ian Mackinnon
 Mr. and Mrs. Thomas Marshall
 Mr. and Mrs. Glenn McNemar
 Mr. and Mrs. Carl J. Meister, Jr.
 Mr. and Mrs. R. Marshall Phillips
 Mr. and Mrs. Donald Phillips
 Dr. and Mrs. Scott Roberts
 The Honorable and Mrs. Chris Ross
 Mr. and Mrs. Christoph Roth
 Mr. and Mrs. John Rush
 Mr. and Mrs. Gerald Schneider
 Mr. and Mrs. Fritz Schumann
 Mr. Sam Slater &
 Ms. Lornie Forbes
 Mr. Thomas Smith
 Ms. Mary Sproat
 Ms. Julia Trout
 Mr. and Mrs. Richard Turner
 Dr. Anne Verplanck
 Mr. and Mrs. Nicholas Volpone
 Mr. Cuyler Walker
 Mr. and Mrs. Verne Weidman

Benefactor

Mr. and Mrs. Ray Ajalli
 Mrs. Elaine Anderson
 Mrs. Richard M. Armstrong, Jr.
 Mr. Jeffrey Arriza &
 Ms. Nancy Peffer
 Mr. and Mrs. Todd Ballantyne
 Mr. and Mrs. Douglas Barr, Sr.
 Mr. David Baxter
 Mr. and Mrs. Richard Baxter
 Ms. Susan Beach
 Mr. and Mrs. George Bennett
 Mr. and Mrs. Thomas Bidgood
 Mr. F. Robert Bielski
 Mr. and Mrs. Greg Bondi
 Ms. Janet Bowers
 Mr. Edward Brinton
 Mr. and Mrs. Thomas Brokaw
 Mr. and Mrs. Charles Brosius
 Ms. Lisa Brubaker
 Mrs. Georgia Brutscher
 Mr. and Mrs. Hans Buitendijk
 Ms. Christine Caldwell
 Mr. and Mrs. Steven Castorani
 Mr. Ellis Coleman
 Mr. and Mrs. William Cooke
 Mr. and Mrs. Richard Corkran
 Mr. John Cornwell
 Mr. and Mrs. Douglas Corrigan
 Ms. Kathy Craven
 Mr. and Mrs. Thomas Cullen
 Ms. Elizabeth Curtis Swain &
 Mr. George H. Swain Jr.
 Mr. and Mrs. Robert Daniels
 Mr. and Mrs. Roger Deacon
 Mr. and Mrs. Kevin Delaney
 Mr. Gary Dorrell
 Mr. Brent du Pont
 Ms. Janet Ebert
 Ms. Jodi Eppler
 Dr. and Mrs. Leighton Everhart
 Mr. and Mrs. George Fasic
 Mr. and Mrs. Dan Folmar
 Mr. and Mrs. William Frederick
 Ms. Margaretta Frederick
 Mr. and Mrs. James Friedman
 Mr. and Mrs. John Gaadt
 Ms. Hannah Galantino-Homer
 Mr. and Mrs. James Gallagher
 Mr. and Mrs. William Gallagher
 Mr. and Mrs. Joseph Giordano
 Mr. and Mrs. William Gotwals
 Mr. and Mrs. Wayne Grafton
 Mr. and Mrs. George Graham
 Mr. and Mrs. Philip Gross
 Mr. and Mrs. William Haaf
 Ms. Sally Hagele &
 Mr. Henry Lloyd
 Mr. William Haldeman &
 Ms. Kara Coats
 Mr. and Mrs. John Halsted
 Mr. Paul Halter
 Mrs. Martha Hammond
 Mr. and Mrs. J. Wesley Hardin
 Mr. and Mrs. Stanley Heist
 Mr. and Mrs. Robert Holliday
 Mr. and Mrs. Robert Horne
 Mr. and Mrs. Douglas Hotmer
 Mr. and Mrs. Rudolf Hutz
 Mr. and Mrs. William Iliff
 Mr. and Mrs. Stephen Johnson



Each year, the Trail Creek Running Series brings awareness and support to our work...and is a fun way to share our beautiful trails at the Myrick Conservation Center.

Mr. and Mrs. Russell Jones, Jr.
 Mrs. Doris Kane
 Mr. Jeff Kane
 Mr. and Mrs. Lewis Kinter
 Mr. and Mrs. Donald Knabb
 Ms. Anna Kreuzberger
 Mr. and Mrs. Edward Leo
 Mr. and Mrs. Kirk Lindvig
 Mr. and Mrs. Robert Listerman
 Mr. and Mrs. William Litvin
 Mr. and Mrs. Jeffrey Lott
 Mr. and Mrs. Ronald Madden
 Mr. and Mrs. Daniel Maisano
 Mr. and Mrs. George Martynick
 Mr. and Mrs. Michael Matz
 Mr. and Mrs. Harvey McCumber
 Mrs. Elaine McGrew
 Mr. and Mrs. Lee McIlvaine
 Mr. and Mrs. Joseph McKenna
 Ms. Kathleen McMahan and Family
 Mr. and Mrs. David Meadows
 Mr. Jack Michel and
 Ms. Diana McCarthy
 Mr. and Mrs. Louis Minella
 Mr. and Mrs. John Mohr
 Mr. and Mrs. Edwin Mongan
 Mr. and Mrs. Doug Mooberry
 Ms. Beth Moore &
 Mr. Andrew Homsey
 Mrs. Dorothy Mullestein
 Mr. and Mrs. Thomas Nale
 Mr. and Mrs. Thomas Neale
 Ms. Michelle Nemeth
 Ms. Lyn Newsom
 Mr. and Mrs. James Nolan
 Mr. and Mrs. Barry Olliff
 Mr. William O'Neill
 Mr. and Mrs. John Papay
 Mr. Lawrence Parrish
 Dr. and Mrs. William Pfeffer
 Mr. and Mrs. Paul Plourde
 Mr. Charles Powell
 Mr. and Mrs. Edward Quinlan
 Dr. and Mrs. R. K. Quisenberry
 Ms. Vidya Rajan &
 Mr. Stephen J. Streatfield
 Mr. and Mrs. David Redmond
 Mr. Robert Reitz &
 Ms. Rhoda McNitt
 Mr. Wilson Reynolds
 Mr. and Mrs. Ashby Rice
 Mr. Michael Riska
 Ms. Candace Ritter
 Mr. and Mrs. Christopher Rizzuto
 Mr. and Mrs. John Robbins
 Mr. and Mrs. Burton Rothenberger

Mr. and Mrs. David Salomaki
 Mr. and Mrs. Henry Schellenger
 Mr. Charles Schutt
 Ms. H. Donnan Sharp
 Ms. Debra Shenk
 Mr. L. Edward Silcox
 Mr. Stephen Simko
 Mr. and Mrs. Wayne Simpson
 Mr. and Mrs. Neil Smith
 Mr. and Mrs. Michael Smith
 Mr. and Mrs. Edward Snyder
 Ms. Frann Stafford
 Mr. and Mrs. William Steller
 Mr. and Mrs. William Steuteville
 Mr. C. Walter Stewart
 Mr. and Mrs. Charles Streitwieser
 Mr. and Mrs. Robert Struble, Jr.
 Mr. and Mrs. Lawrence Suglia
 Mr. and Mrs. Thomas Tatum
 Mr. and Mrs. Francis Taylor
 Ms. Margot Taylor
 Mr. and Mrs. Peter Temple
 Mr. and Mrs. John Tierney
 Ms. Isabelle Trombetta
 Ms. Sandy VanAmburgh
 Mr. and Mrs. Burling Vannote
 Ms. Sharon Vinton
 Ms. Helen Wagner
 Mr. and Mrs. James Wakefield
 Ms. Joyce Weigel
 Mr. and Mrs. Christopher Weller
 Mrs. Gertrude N. Wendt
 Ms. Helen Wickes &
 Mr. Don Stang
 Mr. and Mrs. Charles Shattuck
 Mr. and Mrs. John Wilkens
 Mr. Marlin Dise
 Mr. and Mrs. Jeffrey Wolfrom
 Mr. and Mrs. Andrew Woods
 Mr. and Mrs. T. Robert Woodward
 Mrs. Betsy Wyeth
 Ms. Jane Wylie
 Ms. Kristen Yeager
 Mr. and Mrs. Thomas Zunino

Family

Mr. Jason Alexander &
 Mrs. Meghan McVety
 Mr. and Mrs. Shipley Allinson
 Mr. and Mrs. Mike Appleby
 Mr. and Mrs. Steven Arnold
 Ms. Olivia Aspie
 Ms. Denise Aungst
 Mr. and Mrs. Bennett Baird
 Ms. Monica Baker
 Ms. Michelle Bakken

Ms. Keri Barcus
 Ms. Carrie Barr
 Mr. Douglas Barr, Jr.
 Ms. Kathleen Barron
 Mr. Alan Bates
 Mr. Clif Beam
 Mr. and Mrs. Richard Benjamin
 Ms. Betsy DeMarino Weisbrod
 Ms. Joan Beveridge
 Ms. Heather Birkins
 Mr. and Mrs. Del Bittle
 Ms. Patricia Blachford
 Mr. and Mrs. Ronald Blevins
 Mr. and Mrs. Mark Boeni
 Mr. Erich Bollman
 Ms. Megan Boscana
 Mr. Eric Bovard &
 Ms. Kara Ditty-Bovard
 Ms. Michelle Boyle
 Mrs. Kattee Boyle-Mojica
 Mr. and Mrs. J. Clayton Bright
 Ms. Katharine Briglia
 Ms. Valerie Brill
 Ms. Kelly Brown
 Mr. and Mrs. Sean Brown
 Mr. and Mrs. William Buck
 Mr. and Mrs. Dan Burgess
 Ms. Erin Bushnell
 Mr. and Mrs. Ed Butler
 Mr. Howard Campbell
 Mr. and Mrs. James Carpenter
 Mr. and Mrs. David Carter
 Mr. Carl Case &
 Ms. Maryanne Gallucci
 Ms. Lucy Chen
 Mr. and Mrs. Ernest Chisena
 Ms. Jennifer Chong
 Ms. Heather Chronister

Ms. Jennifer Cianci
 Ms. Kim Ciccarelli
 Mr. and Mrs. Engelbert Ciganek
 Ms. Elizabeth Colello
 Mr. and Mrs. James Coll
 Ms. Linda Collins
 Ms. Margaret Congleton
 Mr. Thomas Congleton
 Mr. and Mrs. Brian Coons
 Ms. Wendy Cotton-Orlando
 Mr. and Mrs. Kevin Coughlan
 Mr. and Mrs. Robert Cox
 Mr. and Mrs. Edward Cunius
 Ms. Karen D'Agusto &
 Mr. Stephen Bernasconi
 Mr. and Mrs. Lawrence D'Angelo
 Ms. Rebecca D'Antonio
 Mr. Duane Davis
 Mr. Jon Davis
 Ms. Nataliya DeMarco
 Mr. and Mrs. Alex DeNadai
 Dr. Payal Desai
 Ms. Amy Devine
 Ms. Julie DiNatale
 Leigh Donnelly
 Mr. and Mrs. David Doorn
 Mr. and Mrs. Neil Dougherty
 Ms. Meredith Dragish
 Mr. and Mrs. Brad Dudley
 Ms. Terri Dunbar
 Ms. Elena Echart
 Mr. and Mrs. J. Clifton Edgar
 Ms. Deborah Edmonds
 Mr. and Mrs. Jake Elks
 Mr. Mike and Kelly Eshleman
 Mr. and Mrs. Bruce Essick
 Mr. Thomas Evans
 Ms. Ann Faulds &

Mr. Chris Robinson
 Ms. Rebecca Fenstermacher
 Mr. and Mrs. Robert Fenza
 Ms. Pamela Fishman
 Mr. and Mrs. Lawrence Fogel
 Mr. and Mrs. Richard Francisco
 Ms. Mary Frank
 Ms. Ashley Frei
 Ms. Holly Friedman
 Mr. and Mrs. Jason Friend
 Mr. Steven Gable
 Mr. and Mrs. Stephen Gausch
 Mr. and Mrs. Robert George
 Ms. Erin Gibson
 Mr. and Mrs. Bill Goad
 Ms. Jeanne-Marie Gobin
 Mr. and Mrs. Taylor Goetz
 Mr. and Mrs. Chad Gottesman
 Mr. and Mrs. Brenton Grant
 Ms. Margaret Greecher
 Ms. Janette Grieb
 Ms. Mary Griffin
 Ms. Nina Gundecha
 Ms. Renee Gushurst
 Mr. and Mrs. J. Bruce Gwaltney
 Mr. and Mrs. John Haiko
 Ms. Jean Haines
 Mr. and Mrs. David Hall
 Mr. Robert Haniwalt &
 Ms. Joan Welch
 Ms. Jennifer Hanlin
 Mr. and Mrs. Colin Hanna
 Mr. Lawrence Hart &
 Ms. Meredith Fetters
 Mr. Tim Harte &
 Ms. Jenna Webster
 Ms. Barbara Heald
 Mr. and Mrs. Frederic Henjes

Ms. Stacy Hess
 Mr. and Mrs. James Hicks
 Ms. Cheryl Hilk
 Mr. and Mrs. Joseph Hillman
 Mr. and Mrs. Robert Hodge
 Ms. Whitney Hoffman
 Ms. Catherine Holdsworth
 Mr. and Mrs. Ken Holloway
 Ms. Dawn Horst
 Mr. Stephen Horstmann
 Ms. Jessica Hose
 Mr. and Mrs. Neil Howard
 Mr. and Mrs. John Hughes
 Ms. Cynthia Hunderuk
 Mr. and Mrs. Richard Huneke
 Mr. and Mrs. Albert Iacocca
 Ms. Carmela Jackson
 Ms. Stephanie Jacobson
 Ms. Kelsey Jayne-Gomez
 Mrs. Charles Jefferis
 Robin Jenkins
 Mr. and Mrs. Alan Johnson
 Mr. and Mrs. William Kaiser
 Mr. and Mrs. Randall Kane
 Mr. and Mrs. Justin D'Antonio
 Ms. Nancy Kenworthy
 Mr. and Mrs. James Kiernan
 Ms. Martha Kirby &
 Mr. Carlos Yuste
 Mr. Matthew Kirby
 Mr. and Mrs. Robert Kissell
 Mr. and Mrs. Scott Klein
 Ms. Lindsay Koczur
 Ms. Maria Kopacz
 Mr. and Mrs. Brian Korrell
 Ms. Lara Krawchuk
 Mr. and Mrs. Ronald Kuehn

STRATEGIC PLANNING

Programs and operations were guided in 2017 with the newly approved three-year Strategic Plan. With a careful eye on how BRC resources of time, talent and dollars were spent, the year concluded with significant progress towards goals in all areas of planning.

"Without a solid plan, our work as a conservation and education organization could easily go off track," shares Jim Jordan.



Drilling down on key issues.

"Having articulated goals and detailed actions steps has been key in staying the course as a larger organization."

The Board of Directors remained engaged and motivated throughout the process, bringing new energy to committee leadership and practical solutions to challenges and opportunities.



Mr. and Mrs. Steven Lacombe
 Ms. Mary Lacy
 Ms. Ellen Laurelli
 Mr. James Leonard
 Mr. and Mrs. Doyle Lim
 Mrs. Leah Luo
 Mr. and Mrs. David Malarek
 Ms. Alexa Manning
 Ms. Alison Marcantuno
 Mr. and Mrs. Henry Marshall
 Ms. Jennifer McDonald
 Ms. Teresa McGlynn
 Ms. Kathryn McHale
 Mr. Lars Mitchell &
 Ms. Deborah Meier
 Ms. Heather Meluskey
 Ms. Melissa Merkel
 Ms. Jamie Molinaro
 Ms. Sheena Morett
 Mr. and Mrs. David Myers
 Mr. and Mrs. Charles Myhre
 Ms. Angela Myrtetus
 Ms. Kelly Nastase
 Ms. Jeanine O'Donnell
 Ms. Heather O'Donnell
 Ms. Dorothy Ortaldo
 Dr. and Mrs. Thomas Parker
 Ms. Eileen Peno
 Ms. Kalia Perse
 Mrs. Carol Persons
 Mr. Greg Pettinaro
 Mr. and Mrs. Steven Phillips
 Mr. and Mrs. Wesley Pinkston
 Mr. and Mrs. Mike Pomponi
 Mr. and Mrs. Jeremiah Powell
 Ms. Lori Pretzell
 Ms. Elizabeth Price
 Mr. and Mrs. John Priest
 Ms. Angela Puleo
 Ms. Melissa Purvis
 Mr. and Mrs. Michael Quick
 Mr. Brian Rafferty
 Mr. Jamie Ranieri
 Ms. Maureen Rayburn
 Dr. James Reamer &
 Dr. Michele Sullivan
 Ms. Abigail Reese
 Ms. Amy Reigel
 Mr. Clifford Frasch &
 Ms. Brenda Reis
 Ms. Susan Reno
 Mr. and Mrs. Ronald Reynolds
 Mr. and Mrs. Ashby Rice
 Ms. Katherine Rigo
 Ms. Allison Ritchie
 Mr. and Mrs. Jeffrey Rolfe
 Mr. and Mrs. John Roscovich
 Mr. and Mrs. Joseph Rothman
 Ms. Crystal Rotto
 Ms. Paige Russell
 Susan and Robert Rzucidlo
 Ms. Mary Ann Schiller
 Ms. Susan Schmidt-Casdorff
 Mr. and Mrs. W. Scott Schriver
 Dr. and Mrs. George Scott
 Mr. and Mrs. Robert Scott
 Mr. and Mrs. William Scott
 Mr. George Seeds &
 Ms. Katharine Dunlevy
 Mr. Charles Selfe

Mr. Jeff Sherman
 Mr. and Mrs. David Shields
 Mr. Chris Simms &
 Mr. Steven Simms
 Ms. Diana Skeem
 Mr. Colin Slocomb
 Mr. and Mrs. Rod Smith
 Mr. and Mrs. Randall Smith
 Mr. and Mrs. Boyd Sorenson
 Mr. and Mrs. Roger Souser
 Mr. and Mrs. John Spangler
 Mr. and Mrs. James Starr
 Mr. and Mrs. John Steel
 Mr. Mark Stookey &
 Mrs. Lisa Chismire
 Ms. Brandy Streitell
 Mr. and Mrs. John Supplee
 Mr. Kenneth Swearer
 Mrs. Linda Taylor
 Mr. and Mrs. E. Shaw Taylor
 Dr. and Mrs. Howard Tennent
 Mr. and Mrs. Victor Thomas
 Ms. Priscilla Thornbury
 Ms. Elizabeth Todd
 Mr. and Mrs. Daniel Tracy
 Ms. Allison Treston
 Mr. Edward Trevorrow &
 Ms. Sally Retzko
 Mr. Martin Tully
 Mr. Christopher Uhland
 Mr. Gar Vacchiano
 Mr. and Mrs. Thomas Van Grofski
 Thais Viquie
 Mr. Bradley Voss
 Ms. Cindy Wallace
 Mr. and Mrs. Samuel Wharry
 Mr. and Mrs. Jim White
 Mr. Stan Wilcox
 Ms. Victoria Will &
 Mr. Michael Kowalski
 Ms. Kristen Wilson
 Mr. and Mrs. Mason Wilson
 Mr. Tom Wolhar
 Mr. and Mrs. Michael Wylam
 Mr. and Mrs. Philip Wylie
 Ms. Deb Yardley
 Mr. and Mrs. Dan Young
 Ms. Lauren Zane
 Ms. Juliet Zimkowski
 Ms. Jenifer Zucchero

Individual

Ms. Annemarie Alfaro
 Ms. Virginia Allen
 Mr. Harry Althouse
 Mrs. Richard M. Armstrong, Jr.
 Mr. Scott Arnold
 Ms. Joan Baptiste
 Mr. Lewis Barnard
 Mr. William Benson
 Ms. Marie Boisvert
 Mr. Thomas Brightman &
 Ms. Tara Tracy
 Mr. Harry Brown, Jr.
 Ms. Meredith Burns
 Ms. Kimberley Byk
 Mr. Edward Camelli
 Mr. Shirley Campbell
 Mr. Ronald Caputo
 Mr. George Chamberlain
 Ms. Susan Clark
 Mr. and Mrs. Steven Clarke
 Mr. Michael Cohen
 Ms. Mary Comly
 Mrs. Susan Corkran
 Ms. Suzanne Cornell
 Mr. and Mrs. Victor Cozzone
 Ms. Elizabeth Creager
 Mr. Jeffrey Darman &
 Ms. Patty Hillkirk
 Dr. and Mrs. H. DeHaven
 Mrs. Carol Detterline
 Mr. John DiBiase
 The Honorable Andrew Dinniman
 Mr. Patrick Garrett
 Mr. John Gerbron
 Ms. Marie Gleason
 Mr. and Mrs. Malcolm Graham
 Ms. Mary Hankins
 Mr. Robert Hawkes
 Ms. Barbara Hill
 Mrs. Elizabeth Hoagey
 Mr. Edward Howard
 Mr. and Mrs. William Huber
 Mr. John Iwasyk
 Ms. Rosalie Jerrehian
 Mr. and Mrs. Charlie Johnson
 Mrs. Janet Johnson
 Mrs. Beverley Jones
 Dr. Louis Kaplan
 Ms. Lori Kier
 Mr. Stephen Kuter
 Ms. Julia Lacy
 Ms. June Lorber
 Mr. Jaan Lutter
 Ms. Brooke Lyons
 Ms. Marlou MacIver
 Ms. Martha Makanna
 Mr. John Martin
 Mr. Ronald Martin
 Mr. and Mrs. Gregory Masters
 Mr. Gary Matta
 Mr. Eric Matuszak
 Ms. Jessica McGeehan
 Ms. Deborah McKechnie
 Ms. Pamela McLaughlin
 Mr. Glenn McNemar, Jr.
 Mr. Brad McNemar
 Ms. Betsey Mehl
 Mr. and Mrs. Hans Mueller
 Mr. and Mrs. Tony Narvaez
 Ms. Angie Natoli
 Mr. and Mrs. Paul Ochs
 Mrs. Roberta O'Dell
 Ms. Joan O'Dell
 Mr. Richard Ogden
 Mr. Alan Palmer
 Ms. Lewette Pettit
 Mr. Christopher Pielli
 Mr. Fred Pier
 Dr. Robert Poole
 Ms. Jackie Rettberg
 Ms. Tiia Rettig
 Ms. Rachel Roberts
 Dr. Gail Rockwood
 Mr. and Mrs. Alexander M. Roe
 Mr. James Russell
 Mr. Matt Sarver &
 Ms. Lauren Morgens
 Mr. and Mrs. George Scarlett
 Dr. Albert Schmitt
 Mr. Herb Schwabe

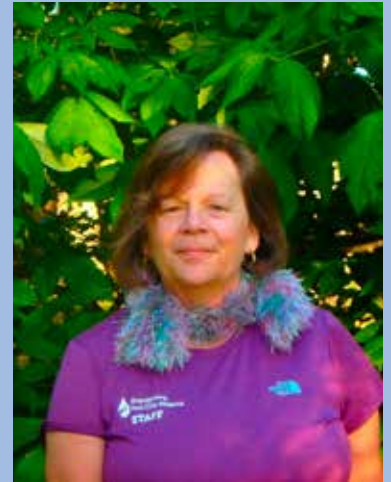

**2017 Environmental
 Instructor of the Year**
Carol Buckley

Carol enjoys introducing relevant personal experiences to the programs she leads and brings a diverse background of lab work, scout leadership and volunteerism to her classes.



2017 Teacher of the Year
Michael Replogle

Earth Space Science &
 Environmental Science
 Kennett High School
 Kennett Consolidated School
 District

Mr. Replogle's passion for interweaving science and real-world experiences into the curriculum are clear indicators of his desire for the students in his courses to be successful lifelong learners and stewards of the environment.

Ms. Deborah Sears
 Mr. Robert Slauch
 Ms. Mary Smith
 Ms. Suzanne Snajdr
 The Honorable Walter Stapleton
 Mr. and Mrs. Paul Stead
 Mr. Christian Strohmaier
 Mr. and Mrs. Richard Taylor
 Mrs. Nancy Thompson
 Mr. Larry Thurrell
 Mr. Kenneth Trimble
 Mr. William Turner
 Ms. Jennifer Van Anda
 Dr. Eva Verplanck
 Mr. and Mrs. Richard Voldstad
 Ms. Shelia Wagner
 Mr. and Mrs. Cliff Ward
 Mr. and Mrs. Robert Williams
 Mrs. Lynn Williams
 Ms. Leslie Wooding
 Dr. Edward Yalisove
 Ms. Erica Young

Introductory

Ms. Karen Allen
 Mr. Mark Borosky
 Ms. Amy Bowen
 Ms. Melissa Brady
 Mr. Johnny Cassels
 Mr. and Mrs. Nate Chapman
 Mr. Mike Christopher
 Ms. Linda Clay
 Mr. Justin Collela
 Ms. Tia Cox
 Mr. and Mrs. George Donze
 Mr. Matt Dotson
 Ms. Linda Ennis
 Ms. Ellen Ferretti
 Ms. Marilyn Garthwaite
 Mr. and Mrs. Eric Hendrixson
 Ms. Kristi Keating
 Mr. and Mrs. Dave Mayes
 Ms. Lisa McGinnity
 Ms. Marni Mitchell
 Ms. Sarah Murphy
 Mr. Brian Peachey
 Mr. Robert Pizzala
 Mr. and Mrs. Ken Profita
 Mr. and Mrs. John Pusey
 Ms. Michele Rafetto
 Ms. Susan Ramberg
 Ms. Mary Jo Reick
 Ms. Carol Rogers-Collins
 Mr. Mike Sarcinello
 Ms. Maricia Snavely
 Mr. and Mrs. Derek Stoner
 Mr. Eric Stowell
 Mr. and Mrs. Martin Strommer
 Mr. and Mrs. Curtis Testerman
 Ms. Michele Ulmer
 Mr. John Walls
 Mr. and Mrs. Kevin Walsh
 Mr. George Walueff
 Mrs. Mary Whittam

Corporate and Municipal

A. Duie Pyle, Inc.
 Ardrossan Beagles
 Beiler-Campbell Realtors
 Bernardon
 Borough of Parkesburg
 Brandywine Science Center

Champion Specialty Advertising
 Chandler Funeral Homes
 Chester County Economic
 Development Council
 Chester County Fox Hunters
 Chester County Water
 Resources Authority
 East Bradford Township
 East Caln Township
 Eastern Marine
 Eldredge
 Ellason Downs Perpetual Trust
 Four Seasons Garden Club
 Hicks Brothers, LLC
 Honey Brook Township
 Honeybrook Golf Club
 Kennett Square Golf & Country Club
 Kennett Township
 Lester Water, Inc.
 Little Nest Portraits
 Longwood Gardens Library
 Lovell Brothers Landscaping
 Morvent's One Hour Heating &
 Air Conditioning
 Mt. Cuba Center, Inc.
 Mushroom Farmers of Pennsylvania
 Patterson Schwartz Real Estate
 Pennsbury Township
 Phillips Mushroom Farms
 SECCRA
 Severn Trent Environmental Service
 Simperts Agency
 SUEZ Water Delaware
 The Tri-M Group, LLC
 Uwchlan Township
 Valley Township
 West Goshen Township
 West Whiteland Township
 Wm P. McGovern, Inc.

ANNUAL CAMPAIGN

Headwaters Society (\$2,500 and above)

Mr. and Mrs. Steven Hutton
 Mr. and Mrs. Michael Moran
 Ms. Joy Slater
 Mr. and Mrs. Frederick J. Smith

Founders Club (\$1,000-\$2,499)

Mr. and Mrs. Francis Abbott
 Mr. Henry Brown
 Mr. and Mrs. Steven Castorani
 Dr. Barbara Forney
 Mr. and Mrs. David Herr
 Kennett Township
 Mr. and Mrs. Barney Leonard
 Mr. and Mrs. James Nolan
 Mr. and Mrs. Charles Shattuck
 Mr. and Mrs. Peter Temple
 Dr. Anne Verplanck
 Dr. Eva Verplanck
 Mr. and Mrs. Brock Vinton
 Mr. and Mrs. Bruce West

Preservationist (\$500-\$999)

Mr. F. Robert Bielski
 Mrs. Pamela Cawood Rizzo &
 Mr. Chris Rizzo
 Mr. and Mrs. Richard Corkran
 Mr. and Mrs. Neil Cullen

Mr. and Mrs. James Gawthrop
 Mrs. Helen Groves
 Mr. L. Stockton Illoway
 Mr. and Mrs. James Jordan, Jr.
 Mr. and Mrs. Dallas Krapf
 Dr. and Mrs. Richard Lighty
 Mr. and Mrs. Louis Minella
 Ms. Beth Moore &
 Mr. Andrew Homsey
 Mr. Britton H. Murdoch
 Mr. and Mrs. Thomas Nale
 Octoraro Native Plant Nursery
 Mr. and Mrs. Morris Stroud
 Mr. and Mrs. Curtis Testerman
 Mr. and Mrs. Thomas Varley
 Mr. and Mrs. Gary Warzecha

Steward of the Watersheds (\$250-\$499)

Mrs. Elaine Anderson
 Mr. and Mrs. Arthur Bernardon
 Mr. and Mrs. Douglas Corrigan
 Mr. and Mrs. Rafael Costa
 Mr. and Mrs. Lawrence D'Angelo
 Mr. and Mrs. Lyle Frederick
 Mr. and Mrs. Kerry Haber
 Mr. and Mrs. Christopher Halligan
 Mr. and Mrs. William T. Lawrence
 Mr. Tim Lutz &
 Ms. LeeAnn Srogi
 Mr. and Mrs. David Meadows
 Mr. Jack Michel and
 Ms. Diana McCarthy
 Mr. and Mrs. Donald Phillips
 Mr. and Mrs. R. Marshall Phillips
 Dr. and Mrs. Scott Roberts
 The Honorable and Mrs. Chris Ross
 Mr. and Mrs. John Rothwell
 Mr. and Mrs. John Rush
 Mr. James Scharnberg
 Mr. and Mrs. H. Rodney Scott
 Mr. Charles Spackman
 Mr. and Mrs. John Supplee
 Mr. and Mrs. John Swayne
 Mr. and Mrs. Francis Taylor
 Mr. and Mrs. Brent Thompson
 Mr. and Mrs. Nicholas Volpone
 Mr. and Mrs. Samuel Wagner
 Mr. and Mrs. James Wakefield
 Mr. and Mrs. Christopher Weller
 Mr. and Mrs. Donald Wittke
 Ms. Jane Wylie

Friend of the Myrick Conservation Center (\$100-\$249)

Mr. and Mrs. Harry Alberts
 Mr. and Mrs. Duncan Allison
 Mr. and Mrs. A. J. Armstrong
 Mr. and Mrs. Douglas Barr, Sr.
 Mr. and Mrs. Richard Baxter
 Mr. and Mrs. J. Clayton Bright
 Mr. Edward Brinton
 Ms. Lisa Brubaker
 Ms. Maripege Bruder
 Mr. and Mrs. Dale Buckley
 Mr. Ronald Caputo
 Mr. and Mrs. James Carpenter
 Mr. and Mrs. David Carter
 Chester County Trail Club
 Ms. Jill Colella
 Mr. and Mrs. William Cooke
 Mrs. Susan Corkran

Mr. John Cornwell
 Mrs. Judy Cousins
 Ms. Karen D'Agusto &
 Mr. Stephen Bernasconi
 Mr. and Mrs. Tom DeWeese
 Mr. John DiBiase
 Mr. Kevin Donnelly
 Mr. and Mrs. Neil Dougherty
 Mr. and Mrs. Michael Elling
 Mr. and Mrs. Robert Fenza
 Ms. Margaretta Frederick
 Mr. and Mrs. James Friedman
 Mr. and Mrs. Paul Gansky
 Ms. Jill Gaumer
 Mr. and Mrs. Joseph Giordano
 Mr. and Mrs. Scott Goldman
 Mr. and Mrs. Wayne Grafton
 Mr. and Mrs. Brenton Grant
 Mr. and Mrs. Richard S. Gross
 Mr. and Mrs. William Haaf
 Mr. and Mrs. J. Paul Haldeman
 Mr. and Mrs. John Hazard
 Mr. and Mrs. Richard Hedrick
 Mr. and Mrs. William Hewton
 Mrs. Elizabeth Hoagey
 Mr. and Mrs. Robert Hodge
 Mr. and Mrs. Robert Horne
 Mr. Jeff Kane
 Mr. Lawrence Karas
 Mr. and Mrs. Kevin Kelleher
 Mr. and Mrs. Robert Kissell
 Mr. and Mrs. Henry Kussay
 Mr. and Mrs. Edward Leo
 Lester Water, Inc.
 Mr. and Mrs. Kirk Lindvig
 Mr. David Liss
 Mr. and Mrs. Robert Listerman
 Mr. Martin Lord
 Mr. and Mrs. Daniel Maisano
 Ms. Martha Makanna
 Mr. and Mrs. Glenn McNemar
 Ms. Betsey Mehl
 Ms. Barbara Miller
 Mr. and Mrs. David Myers
 Mr. and Mrs. Barry Olliff
 Mr. William O'Neill
 Mr. Lawrence Parrish
 Mr. William Patten
 Mr. and Mrs. Christopher Patterson
 Mr. and Mrs. A. Duer Pierce, Jr.
 Mr. and Mrs. Jeremiah Powell
 Mr. and Mrs. Edward Quinlan
 Ms. Vidya Rajan &
 Mr. Stephen J. Streatfield
 Mr. Michael Riska
 Mr. and Mrs. Gerald Schneider
 Mr. and Mrs. Robert Scott
 Ms. Karen Simmons
 Mr. Thomas Smith
 Mr. and Mrs. Randall Smith
 Mr. and Mrs. Rod Smith
 The Honorable Walter Stapleton
 Mr. and Mrs. Robert Struble, Jr.
 Mr. William Stullken
 Mr. Gustave Teipelke
 Mrs. Nancy Thompson
 Mr. Gary Varney &
 Ms. Wendy Wallace
 Mr. Louis Winkler
 Mr. and Mrs. David Yezuita

STATS FOR 2017

1,600
feet of stream restored

1,325
volunteers

2
tree plantings

119
miles of roads and streams cleaned

7,201
volunteer hours

Over
\$173,000
in value added by volunteers



WITNESSING CHANGE IN CONSERVATION



In the watershed conservation business, things take time. **Change, especially in water quality, is a slow process.** But improvement is expected, even if it is gradual. Modern soil conservation practices in the 1940s and 1950s

and upgrades to sewage treatment plants and the use of land application in the 1970s produced measurable improvement in water quality. So, with BRC's current effort, the Red Streams Blue program, after 10 years, 17 projects, and nearly \$5 million dollars, we would expect to measure continued improvement.

And in 2017 we did!

The standard for determining if a stream is impaired (red) or unimpaired (blue) is a State protocol that combines chemical, biological, and habitat measurements. In the fall of 2017, sites in Little Buck Run and the upper west branch Brandywine were sampled, scored and the results compared with background samples from 2008 and 2010 respectively.

At nearly all sites water quality had measurably improved, and in three sites on Little Buck the stream had turned from red to blue. Stream restoration projects were the reason for this change, an encouraging result.

In 2017, a stream restoration project on the upper east branch Red Clay was completed. The project also included fencing and a tree buffer as well as several agricultural practices to reduce runoff and sedimentation. On Plum Run in the Brandywine Watershed a 400-foot stream restoration was completed, bringing to over one mile the total length of restored stream. In design is another 4,700 feet of restoration for the Plum Run. BRC continues to benefit from support through the William Penn Foundation's Delaware River Restoration Fund and Pennsylvania's Growing Greener Program. In 2017 \$527,000 in grants were received for projects in the Brandywine and Red Clay watersheds.

BRC continued to coordinate the 38-member Christina Watersheds Municipal Partnership, which assisted municipalities in completing plans to reduce pollution from non-point sources. The Christina Basin Task Force, also coordinated by BRC, met regularly and serves as a venue for technology transfer among watershed conservation practitioners.



Buffer in Plum Run planted in 2012. Six years later, it illustrates how transformative BRC restoration programs are for properties.



These photos illustrate the dramatic change that comes with careful planning...and planting! A site in the upper east branch of the Red Clay creek shows this improvement after one year of growth.

Streamwatcher (\$50-99)

Mrs. Ann Baines
Ms. Patricia Balachandran
Mr. Alan Bates
Ms. Eileen Beck
Mr. and Mrs. Bruce Birmingham
Ms. Marie Boisvert
Ms. Carin Bonifacino
Mrs. Judith Bonifacino
Mr. Shirley Campbell
Mr. and Mrs. Brian Coons
Mr. and Mrs. J. Clifton Edgar
Mr. and Mrs. Jake Elks
Mr. and Mrs. James Ferrier
Mr. and Mrs. Richard Fleming
Mr. and Mrs. John Gaadt
Mr. George Gale
Mr. Robert Graham &
Ms. Sandra Kwisz
Mr. and Mrs. James Horn
Mr. and Mrs. Tom Horne
Ms. Stephanie Jacobson
Mr. and Mrs. Randall Kane
Mr. and Mrs. Alan Knight
Mr. and Mrs. Richard Lawman
Mrs. Sheila Lopolito
Mr. and Mrs. Henry Marshall
Mr. and Mrs. Lee McIlvaine
Mr. and Mrs. Carl J. Meister, Jr.
Mr. and Mrs. J. Gunnar Mossblad
Mr. and Mrs. Patrick Murray
Mr. and Mrs. Douglas Myers
Mr. and Mrs. Tony Narvaez
Ms. Angie Natoli
Mr. Alan Palmer
Mr. and Mrs. Michael Quick
Mr. and Mrs. Martin Reber
Mr. and Mrs. George Scarlett
Mr. and Mrs. W. Scott Schriver
Mr. L. Edward Silcox
Mr. Robert Slauch
Mr. Colin Slocomb
Kash Srinivasan

Mr. and Mrs. James Starr
Mr. and Mrs. John Steel
Mr. Jamie Tebay &
Ms. Susan Barracca
Mr. Larry Thurrell
Ms. Jennifer Van Anda
Mr. and Mrs. Jeffrey Vincent
Mrs. Lynn Williams
Ms. Karen Wood
Ms. Mary Young
Mr. and Mrs. Thomas Zunino

Up to \$50

Mr. Scott Arnold
Ms. Eliza Bernardini
Mr. Richard Betts
Mr. Thomas Brightman &
Ms. Tara Tracy
Ms. Suzanne Cornell
Mr. and Mrs. Alan Dinning
Ms. Michelle Fiorella
Mr. and Mrs. Dan Folmar
Sam Graham
Mr. John Iwasyk
Mr. Francis Jacobs
Mr. and Mrs. Brian Korrell
Dr. Robert McKinstry
Ms. Debbie Mueller &
Ms. Judy McMillan
Ms. Denise Nordheimer
Mr. and Mrs. Paul Plourde
Mr. Kennard G. Porter, Jr.
Mr. and Mrs. John Pusey
Ms. Susan Ramberg
Ms. Jackie Rettberg
Mr. and Mrs. Henry Schellenger
Mr. Kenneth Swearer
Mr. Kenneth Trimble

ADDITIONAL GRANTS AND FOUNDATION SUPPORT

Agilent Technologies Foundation
Amazonsmile Foundation
ArcelorMittal
BB&T Bank
Cabot Kjellerup Foundation
Claneil Foundation
Delaware Community Foundation
DNB First
Dr. Donald J. Rosato
Charitable Foundation
E. Kneale Dockstader Foundation
Ellason Downs Perpetual Trust
Exelon Foundation
GBH Foundation
Hutton Family HeLP Fund,
a fund of the Chester County
Community Foundation
Johnson & Johnson
Kennett Run Charities
Meridian Bank
National Fish and Wildlife
Foundation
Nor' Easter Foundation
Quaker City Foundation
RJM Foundation
Vanguard
Wilmington Trust

HONOR AND MEMORIAL GIFTS

In honor of...

Carl Meister
Mrs. Helen Groves
Betsy Stefferud
Mr. and Mr. Samuel Wagner
Bob Struble
Mr. and Mrs. Robert Horne
Eva Verplanck, Ph.D
Ms. Karen Simmons
Barbara and Doug Winkler
Ms. Jill Gaumer
Mr. Louis Winkler

In memory of...

Cookie Brown
Mr. and Mrs. Robert Scott
Joan M. Caputo
Mr. Ronald Caputo
Cody and Tucker
Mr. and Mrs. Donald Wittke
John A. Cornell
Mrs. Suzanne Cornell
Jim Corner and Jim Libby
Mr. and Mrs. William Jaffee
Gertrud H. Cornwell
Mr. John Cornwell
Joanne DiBiase
Mr. John DiBiase
John Gaadt
Mr. and Mrs. Alan Knight
Ann and Les Heilenman
Ms. Karen D'Agusto &
Mr. Stephen Bernasconi
Clayton M. Hoff
Ms. Mary Young
Mrs. M. Jordan
Mr. and Mrs. Tony Narvaez
Carolyn Kane
Mr. Jeff Kane
Barbara L. Karas
Mr. Lawrence Karas
Ken Lopolito
Mrs. Sheila Lopolito
Leslie H. McNemar
Mr. and Mrs. Glenn McNemar
Fred Rodgers
Mr. and Mrs. David Heckman
Marsha Scharnberg
Mr. James Scharnberg
Laurie Sicko-Szoke
Ms. Karen D'Agusto &
Mr. Stephen Bernasconi
Doris Slocomb
Mr. Colin Slocomb
Robert & Alma Struble
Mr. and Mrs. Brent Thompson
Mrs. Nancy Thompson
Anne Q. Teipelke
Mr. Gustave Teipelke
Ken Wood
Ms. Karen Wood
William W. Wylie, Sr.
Ms. Jane Wylie

SCHOLARSHIP DONATIONS

Summer Camp

Ms. Meredith Dragish
Ms. Terri Dunbar
Ms. Maria Kopacz
Ms. Crystal Rotto
Ms. Dorothy Ortaldo
Ms. Deborah Edmonds
Mr. and Mrs. David Herr
Ms. Cynthia Hunderuk
Ms. Kalia Perse
Ms. Leslie Mariani
Mr. and Mrs. James Hicks
Ms. Hannah Galantino-Homer
Ms. Joanne Hurley

DELAWARE RIVER WATERSHED INITIATIVE

BRC was pleased to dedicate time and talent to the Delaware River Watershed Initiative (DRWI), funded by the William Penn Foundation. This collaboration of leading area conservation groups pools the considerable expertise of staff and leadership to leverage meaningful, strategic results. BRC and our partners focus on four subwatersheds—Brandywine Creek, White Clay Creek, Red Clay Creek and Christina River—covering 565 square miles throughout southeastern PA and northern DE.

BRC is pleased to partner in this initiative with: Brandywine Conservancy & Museum of Art, Natural Lands, Stroud Water Research Center, The Nature Conservancy in Delaware, and the University of Delaware Water Resources Center.

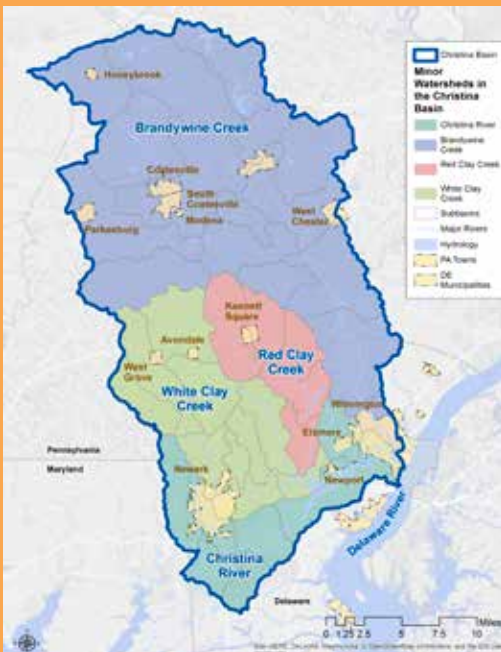

EVENT SPONSORS**Annual Dinner**

Presenting Sponsor

Flyway Excavating, Inc.

Reception Sponsor

Victory Brewing Company

Brandywine Creek Cleanup

Aqua Pennsylvania

ArcelorMittal

Flyway Excavating, Inc.

Pennsylvania American Water

Starbucks

Brandywine Point to Point

Presenting Sponsor

Radnor Hounds Foundation**Radnor Hunt Foxhunters**

A Anchor Toilets &

Hickman Sanitation Service

Ms. Carol Atterbury

Lydia Willits Bartholomew

Bellafore Nursery

Brandywine Picnic Park &

Hickory House Catering

Brandywine Valley Heating &

Air Conditioning

Mr. and Mrs. Jeffrey Breiseth

Buchanan Ingersoll Rooney

Lauray Cammarato

Capital & Security Management, Inc.

Catherine's Restaurant

Chester County Times

James A. Cochrane, Inc.-Realtor

Mr. and Mrs. Rafael Costa

Dashing Dog Grooming Studio

Cheryl Decker-Sauder

Mr. Stephen J. Devine Esquire, LLC

East Branch Ag, LLC

Mr. J. Clifton Edgar

The Elser Family

Embreeville Mill

Mr. William Ewing

Dr. and Mrs. Roy Feldman

Mr. and Mrs. Charles Fitzgerald

Foxy Loxy

Mr. and Mrs. Lyle Frederick

Fuzzy Me Studios

J. Gallagher Septic &

Wastewater Control Inc.

Mr. and Mrs. Neil Gentry

Grass Management

Holly Gross Group

Mrs. Helen Groves

Sally Hagele & Hank Lloyd

Mr. and Mrs. J. Wesley Hardin

Mr. and Mrs. Kirk Harman

The Herr Family

Honeybrook Golf Club

Hoods Barbeque & Deli

Ms. Catherine L. Huston

Kiki Boutique

Mr. Dallas Krapf

LaMancha Animal Rescue

Landhope Farms

Little's John Deere

Manito Abstract Company

Marshallton Inn

Mr. John Martin

Meadow Springs Farm,

Hicks Brothers, LLC

Mr. Rodman W. Moorhead III

Mr. and Mrs. Michael Moran

Katherine S. Neilson Racing Inc.

Oxford Feed & Lumber and

Brandywine Ace Pet & Feed

Outback Trading Company

Pennsylvania Hunt Cup Committee

Mr. and Mrs. James Perella

Pietro's Prime

Mr. and Mrs. Chuck Piola

Sycamore Racing

Mr. Jon Redmond

Harriet E. Reeser

Dr. and Mrs. Frank Reilly

Rick's Heritage Saddlery

Riley Riper Hollin Colagreco

Dr. and Mrs. Donald J. Rosato

Mr. and Mrs. John Rothwell

Mr. Alan Shelley

Mr. and Mrs. Jacob A. Singer

Ms. Joy L. Slater

Mr. and Mrs. John Swayne

Margot Mohr Teetor-Re/Max

Thrivent Financial Services

Mr. Michael Tillson

Mr. Timlyn Vaughan

Mr. and Mrs. Nicholas Volpone

The Whip Tavern

Mr. and Mrs. Robert Woodward

Polar Plunge

Aztec Printing

Brandywine Picnic Park

Brandywine Valley Heating &

Air Conditioning

Champion Specialty Advertising

Country Fresh Mushroom Co.

Del Bittle Music

Draper & Kramer Mortgage Co.

Embreeville Mill

Flyway Excavating, Inc.

Fox Rothschild, LLP

Full Circle Group, LLC

Hickory House Catering

Lawncrafters Landscaping

Lester Water, Inc.

Longwood Rotary/Unionville

High School Interact

McGovern Septic Services

Meadow Springs Farm, LLC

Solitude Lake Management

The Kennett Paper

Trail Creek Outfitters

WSFS Bank

Red Clay Cleanup

Bike Delaware

Chandler Funeral Homes

Chatham Financial

Constellation, An Exelon Company

Delaware Nature Society

Greg Lavelle Household

Kennett Area Park Authority

Mt. Cuba Center, Inc.

Phillips Mushroom Farms

Red Clay Scenic Byway Alliance

SUEZ Water Delaware

Wild Birds Unlimited

WSFS Bank

Summer Music Series

Aztec Printing

McGovern Waste Disposal & Septic

Meadow Springs Farm, LLC

Phillips Mushroom Company

SECCRA

Trail Creek Outfitters

Every effort was made to ensure the accuracy of our donor list. We regret any errors or omissions and we request you contact our development office at 610-793-1090. *Thank you.*



MEMBER PROGRAMS EXPAND

As a membership organization, BRC is proud to have expanded on our member programs offered throughout 2017. These programs focus on sharing with area residents our abundant natural resources and the unique expertise held by staff. This year's expansion included "old" favorites—like the popular Books and Boots series for kids—and new offerings on our main campus, such as night hike, owl prowl and two craft nights.

Our Eclipse viewing event was a big hit, with over 150 members and non-members learning about this infrequent phenomenon and taking advantage of BRC's open space to watch it happen in real time. Our Sunflower Celebration was another chance to welcome friends to enjoy the impressive visual display of our expansive sunflower crop and meet our farmer, Jamie Hicks, to learn more about how farming plays a role in BRC's work to improve the land and water.



2017 BRC FINANCIAL OVERVIEW

Total Operating Income

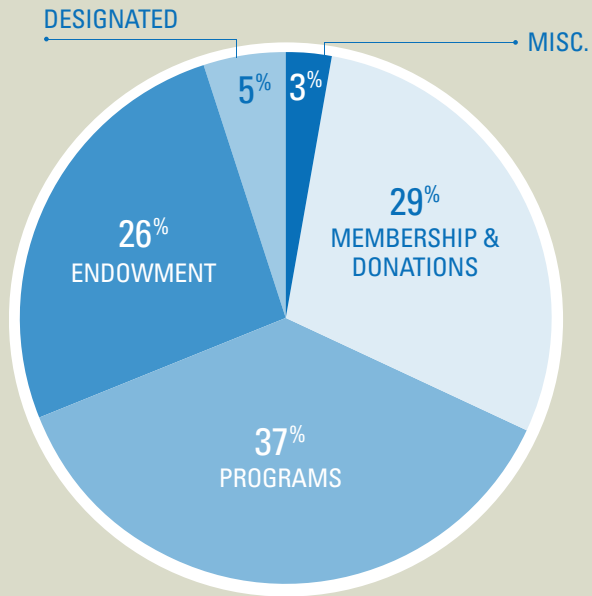

Total Operating Expenses

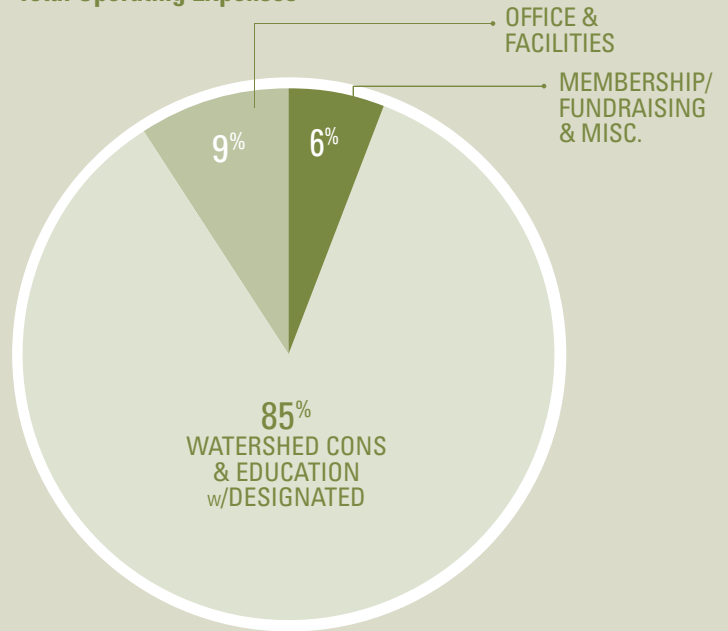

STATEMENT OF FINANCIAL POSITION • DECEMBER 31, 2017

ASSETS	2017
CURRENT ASSETS	\$ 1,284,427
PROPERTY AND EQUIPMENT	1,756,296
OTHER ASSETS	
Investments	6,125,421
Property on operating lease and held for resale	1,194,945
Total other assets	7,320,366
TOTAL ASSETS	\$ 10,361,089

LIABILITIES AND NET ASSETS	2017
CURRENT LIABILITIES	
Accounts payable	\$ 6,684
Accrued payroll	8,332
Security deposit	1,225
TOTAL LIABILITIES	16,241
NET ASSETS	
Unrestricted net assets	7,337,665
Temporarily restricted net assets	1,869,683
Permanently restricted net assets	1,137,500
Total net assets	10,344,848
TOTAL LIABILITIES AND NET ASSETS	\$ 10,361,089

 [brandywineredclay](#); #weheartbrc  Brandywine Red Clay Alliance

 Brandywine Red Clay Alliance  Brandywine Red Clay Alliance

1760 Unionville-Wawaset Road, West Chester, PA 19382 | 610.793.1090
contact@brandywineredclay.org | brandywineredclay.org

Address Correction Requested

2017 ANNUAL REPORT

SUMMER CAMPS

Our summer camp strives to get campers away from modern technology and gain valuable experiences in the outdoors. We do this by allowing campers to explore our 318-acre property. In 2017, we had over 500 campers experience eastern Pennsylvania's natural wonders. They splashed in Turtle Pond, built forts in Lenape Woods and roasted marshmallows by the Browning Barn. The exploration did not stop there! The older campers visited a working apiary, learned about hydroelectric power at the Conowingo Dam and climbed cliffs at Alapocas State Park.

BRC believes every kid should go to camp, therefore, we awarded over 20 scholarships to local children in need. In addition, we held two weeks of summer camp at our Saalbach Farm property where we saw over 50 children from the Coatesville area.

Pond skimming reveals some of the smaller residents of the Myrick Conservation Center



Camper learns archery



Never a dull moment in the woods!

